CIVIC theatre

see yourself here

The Revolutionists

By: Lauren Gunderson

Directed by: Raquel Lopez

February 12-21, 2026

Have you focused on what fuels your passion? Now is the time! Rekindle a favorite pastime or discover new beginnings – all in the comfort of a warm and welcoming community experience. Possibilities are endless and new friends and family await.

Our **PASSION** Is People!

Our passion is at the heart of everything we do. It drives us. It's our purpose. At University Place, you'll be part of an extended family that combines wellbeing and community culture with an atmosphere that inspires connection, builds community and celebrates you.

Stop by University Place or visit our website at www.universityplace.org. For more information, call 765.464.5611.

UNIVERSITY PLACE
FRANCISCAN COMMUNITIES
Franciscan Ministries sponsored by the Franciscan Sisters of Chicago

LIVING *joyfully*

1700 Lindberg Rd. West Lafayette, IN 47906

A NOTE FROM THE PRODUCING ARTISTIC DIRECTOR

Welcome to Civic Theatre's 2025–2026 Season: ***Elevate***.

Each season, we aim to tell stories that move, inspire, and reflect the world around us; and this year, we are reaching even higher. With Elevate, we explore what it means to lift each other up through powerful storytelling, shared laughter, meaningful connection, and the transformative magic of live theatre.

This season is about more than just entertainment, it's about hope, growth, and imagination. Our lineup is filled with plays and musicals that challenge us to rise above, lean in, dream bigger, and believe in something greater. Some shows will take you to new heights emotionally; others will make your spirit soar with joy and laughter. In a time when it's easy to feel overwhelmed or disconnected, theatre reminds us of our shared humanity.

Behind every production is a passionate team of artists, volunteers, educators, and supporters who make this work possible. We are so proud of the many ways Civic Theatre brings people together on stage, behind the scenes, and in the audience and gives us space to feel, think, and grow. Whether you're joining us for your first performance or your hundredth, your presence helps elevate our mission and fuels everything we do.

Thank you for believing in the power of local theatre. Thank you for showing up for the artists, for the community, and for yourself. We can't wait to share this season with you and continue to elevate your theatre experience!

Raquel Lopez
Producing Artistic Director

Coming Up

civic theatre

see yourself here

Steel Magnolias
Sept 4-13, 2025

Beetlejuice, Jr.
October 10-12, 2025

Young Frankenstein, The Musical
Nov 13-22, 2025

A Christmas Carol The Live Radio Play
Dec 11-14, 2025

The Hobbit
Jan 16-18, 2026

The Revolutionists
Feb 12-21, 2026

Disney The Jungle Book KIDS
March 13-15, 2026

Birthday Candles
April 9-18, 2026

FUN HOME
May 14-23, 2026

www.lafayettecivic.org
for tickets

2025-2026 General Information:

The Bob Sauers Box Office: Opens one-hour prior to every performance in our theater lobby. Tickets are always available online at www.lafayettecivic.org

MainStage Single Ticket Prices:
- Adults (19-64) $24 plays/$26 musicals
- Seniors (65 & over) $21 plays/$23 musicals
- Active Military/Veterans (with valid id) $21 plays/$23 musicals
- Youth (18 & under) $15 plays/$17 musicals
- College Student Rush $12 plays/$14 musicals (with valid college id; 15 mins prior to curtain; pending availability)

Civic Youth Theatre Single Ticket Prices:
- $14 plays/$16 musicals (2 yrs and up/under 2 yrs must be on lap)

Patrons with Physical Limitations or Disabilities: Accommodations are available for patrons with restricted mobility, wheelchairs, or with hearing limitations. Personal hearing assistance is available upon request at the box office counter.

Late Seating Policy: Civic Theatre does not allow late seating. Performances begin promptly at scheduled times. Please be in your seat prior to curtain. Latecomers will not be allowed in the theater until intermission (when applicable). Viewing will be available via tv monitor in our lobby. NO EXCEPTIONS.

Lobby Bar & Concessions: Lobby Bar opens one-hour prior to curtain for every performance. Food and drink purchased at our lobby bar are allowed in the theater. No outside food or drink allowed. Please dispose of trash in our convenient lobby receptacles.

Smoking: Smoking or vaping is strictly prohibited inside the Monon Depot Theatre and within 8 feet of outside entrances.

Right to Refuse Service: Civic Staff and House Management have the right to refuse service to audience members for any reason without issuing refunds.

Electronic & Communication Devices: Absolutely no cell phone activity during performances. Photographs and recordings are strictly prohibited. Turn off all sound making devices prior to curtain. Violators of this policy will be asked to leave and will not be refunded.

Parking: Civic Theatre offers complimentary parking behind our theater. Handicapped parking is clearly marked, and violators will be towed at the owner's expense. Additional parking is available off-street. Civic Theatre is not responsible for any lost or stolen property from vehicles while parked on our premises.

civic theatre
see yourself here

Thank you to our Education Sponsors

Elevate 2025-2026

Allowing civic to offer our youth Education programs to all ♥

CATERPILLAR®

THE·LAFAYETTE·LIFE FOUNDATION

FIRST FARMERS BANK & TRUST

BarashLaw

LCWE
LATINO CENTER FOR WELLNESS & EDUCATION

ZEBRA LANDSCAPE & HARDSCAPE

*Our Civic Family
WE CARE
Allowing Educational scholarships

SUMMER'S BY THE BEACH

JOHN & PRELLA MCBRIDE

HOLIDAYS BY HEATHER
TRAVEL AGENCY
Ireland, Scotland, England, and Wales

*Our Civic Family consists of anonymous cast, crew, and volunteers who are dedicated to enriching the artistic and cultural environment for our youth. To contribute to this fund, please donate online and specify educational scholarships.

If you are interested in becoming an Education Sponsor, please email Kelly@lafayettecivic.org

Thank you to our Show Sponsors

Elevate
2025 - 2026

The following Sponsors make these shows possible
Please support these Local businessses

To sponsor your favorite show contact Kelly@lafayettecivic.org

THANK YOU TO OUR OPENING NIGHT HOSTS

Join Civic at 6 pm in our lobby
for complimentary pre-show appetizers
Opening Nights Only

Steel Magnolias
Sept 4, 2025
THE OUTPOST

The Hobbit
Jan 16, 2026
HOLIDAY INN LAFAYETTE-CITY CENTRE CATERING

FUN HOME
May14, 2026
HOLIDAY INN-LAFAYETTE-CITY CENTRE CATERING

Beetlejuice Jr.
Oct 10, 2025
EMILY DUNN
DUNN REALTY @ THE REAL ESTATE AGENCY
THE ELEVENTH HOUSE

The Revolutionists
Feb 12, 2026
REVOLUTION BBQ
SWEET REVOLUTION

Young Frankenstein
The Musical
Nov 13, 2025
ROGER STEWART
HOLIDAY INN LAFYETTE-CITY CENTRE CATERING

Disney Jungle Book KIDS
March 13, 2026
HOLIDAY INN-LAFAYETTE -CITY CENTRE CATERING

A Christmas Carol
The Live Radio Play
Dec 11, 2025
THE OUTPOST
THE VEGAN CHEESE LADY

Birthday Candles
April 9, 2026
THE WHITTAKER INN
FLORA

PLEASE PATRONIZE OUR SPONSORS AFTER THE SHOW!

Zebra Landscape and Hardscape is Proud to Support Lafayette Master Chorale

Discover why so many *Love* to see us!

"When I have an appointment it becomes the highlight of my day."
-Jacob

"They're so transparent, honest and just all around HAPPY to be serving Lafayette."
-Renee

"They remember me every time I come in and have even made efforts to support me in my own small, local business. They also keep la croix in a small fridge in their waiting area!! The perks!!"
-Claire

CIVIC THEATRE
SEASON SPONSOR
GREATER LAFAYETTE

"I did the Solea laser snore therapy.
I am so glad I did that. Feel so much better since then. Breathe much better, not as much discomfort with sinus issues."
-Cindy

Guido Family
DENTISTRY

Visit GuidoFamilyDentistry.com or scan our QR code to request an appointment!

765-448-4242

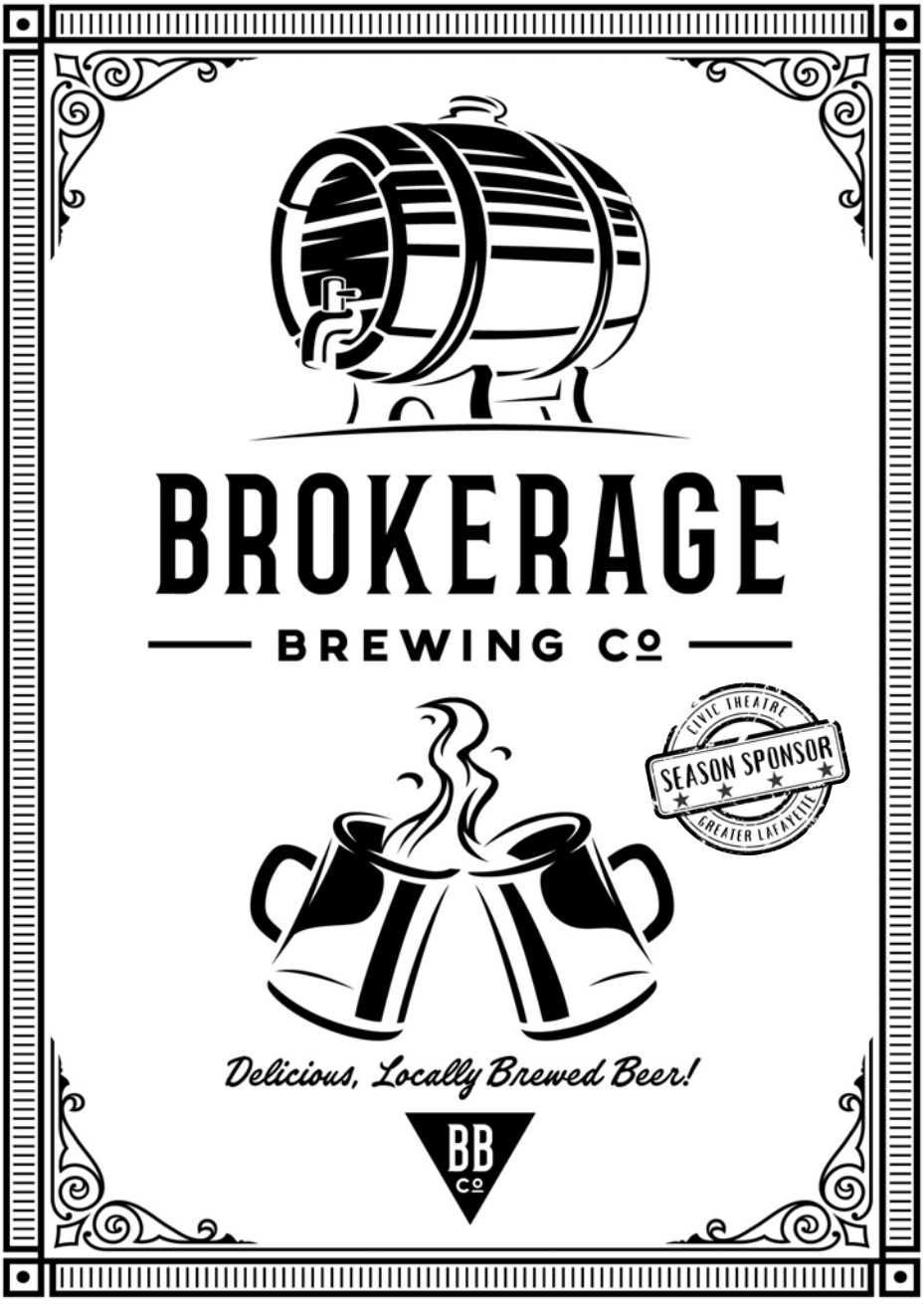

BBCO. BEER IS PROUDLY SERVED AT THE BOX OFFICE

BROKERAGEBREWING.COM

CIVIC THEATRE CONTRIBUTORS

GIVING SEASON APRIL 2025 - APRIL 2026

$1000+

Lynn Anderson
Sherri and Vince Guido
Jane Kinyon
Purdue Brand Studio
Bob & Patti Truitt
Mark & Laurie Russell
Larry & Marianne Rose
Steve Tally
In Loving Memory of Michael & Alice Rossman
Don & Ann Caddy
Rod & Linda Ray
William & Eileen Arthur
Doug & Jen Pruim
Guillermo Pardillo
Alex & Rosie Gonzales
Charlie Shook
Brent & Marti Gutwein

$500+

Claire Chandler
Kathy Meeks
Brenda Ogle
Abby McClure Laufman & Tyler Laufman
Michael O. Hunt
Tim & Renee Cason
K.D. & Dave Benson
In Memory of Jeff Anderson
Brad & Kelly Alge
John D. Collier
John Meyers
Linda Kampe
Andrew Russell
Jeff & Sharon Newell
David & Tanya Hummels
Eric Line
Diane Reis
Martin & Patty Jischke
Paul & Jan Addison
Andrew Russell

$250+

Alan & Gail Beck
Paul & Jan Addison
Barrett Caldwell
Paul & Ellen House
Jon & Jennifer Huston
Tonya Agnew & Amy Crampton
Ron & Margaret Brender
James & Patricia Kantner
Shari Krockover
Greg & Julayne Moser
Steve & Cheri Bruhn
David & Thea Strand
Roland Winger
Andy & Gail Mesecar
Anne Tally
Robert Everson
Kay Conner
Jason & Stacey Neithammer
Josette Rolley
Connie Davis
Daisy Schopmeyer
Brian & Dinah Dalder
Allison Russell
Brian & Dinah Dalder
Josh & Gina Boyd
Kyle Brown
Kylie Shank
Michelle Menger
Sam & Denise Newton
Tracy & Andy Fristoe - Zebra Landscaping
Trey & Laura Gorden
Cindy Modlin-Adams
Brad & Debra Marley
Jack Kelley
Judy Rechberger
Sidney Pellissier
Stephanie Knight (remove her from $100)
Roger & Patty Mansfield
Kathleen Kroll
Lisa Pantea

$100+

The Anderson Family
David & Susan Aufderheide
Caleb Benner & Caitlin Cotten
Kat Braz & Skip Eads
Laura & Randy Buller
Sally Carter
Kappa Kappa Kappa-Epsilon Chapter
Jean Chmielewski
Luanne Condreay
Dan DeCaro & Nancy Marshall
Kerry Dickson
Timothy Dickson
Paul & Paige Ebner
Greg Flint
Grant & Jennifer Flora
Diane Gunstra
Denise Hasler
Cara Hines-Pham
Richard & Bonnie Hobbs
Eileen Sexton
Michelle Johnson
Jane Kerr
David & Barbara Knott
Sandra Lahr
Van Neie
Darcey Noirto
John O'Malley
The Drama Club - In Memory of Terry West & Judy Pellisier
Brian Kocher & Tom Robson
TJ Rosa
Phyllis Ross
Vicki Royer
Elizabeth Hunt Schwartz
Jim & Paula Scott
Elinor Jean Shuck
Larry Sommers & Julia Sibley
Thomas & Cecelie Tucker Mark Lahr
The Long Center
Robert & Mary Beth Downing
Alice Pawley
Penny Keller
Dan & Pam Becker
Anne Mallett
Heather Owen
Christy Carr
James Brehm
Judith Blaydes
James & Erin Britton
In honor of Bill Arthur
Katherine Busch
Gorski Family
James Davis
Vicki Hooker
Bridget Slack
Craig & wendy Martin
Dr. Francois-Rene Bertin & Mr Constatin de Boisseson
Thomas Rusicka
Amy Bissonette
Kathy Matter
Trey Malone
Diana Dahl
Margaret Foley
Ruth Wukasch
Dennis & Lindsey Minchella
Dorothy Bethel
Sonya Thomas
Janet & Jim Beaty
John & Gayle Tilford
Tom & Kathy Busch
John Lewandowski & Stephen McCallum
Joseph Seaman
Ruthie Shook
Joanne & Bill Evers
Tom & Sarah Andrew
Marilyn Noller
Cristine Muir
Barry Schreier and Thomas Birkenholz
Phillip & Elizabeth Krause
Jos & Rita Holman
Cindy Warren
Lisa Heinold
Judith Marten

Leaving a Legacy Donors:

Dan & Pam Becker
John D. Collier
Kathy Matter
Mark & Laurie Russell

Give. Every. Month

Brad & Kelly Alge
Kay Conner
Tonya Agnew & Amy Crampton
Penny Keller
Abby McClure Laufman
Laura Richter
Mark & Laurie Russell
Allison Russell
Cindy Modlin-Adams
James Britton & Erin Alkire
John D. Collier

Introducing
The Lisa Tally Musicians Fund

100% of the funds donated go directly to pay our orchestra musicians

October 6, 1964 - July 12, 2025

It is with heavy hearts that we remember the life and legacy of Lisa Tally- a radiant soul, a gifted musician, and a tireless champion of creativity and compassion.

In the Spirit of all she gave, Civic Theatre is honored to announce The Lisa Tally Musicians Fund - a lasting tribute to her generosity and many talents.

For the first time, Civic Theatre will be able to support its musicians financially.

Donations can be made at
www.lafayettecivic.org

Contributors to the Lisa Tally Musicians Fund

Donations made to this fund go directly to pay our musicians

Brenda Ogle
Michelle Johnson
Janice Skelton Jones
Grant & Jennifer Flora
Jane Kerr
Paul & Jan Addison
Laura & Randy Buller
Claire Chandler
Larry & Anne Collins
Pawley/Hoffman Family
James Brehm
Brian & Dinah Dalder
Nathan Peterson
Alice Pawley
David & Dorothy Taylor
Margaret Foley
Greg Simmons
Tj Rosa
Em Miller
Eileen Hession Weiss
Kat Braz & Skip Eads
Caitlin Cotten & Caleb Benner
John & LuAnn Boggess
Anne Tally
Van Neie
Denise Hasler
Edward Pease
Steve Tally
Anderson Family
Tom Robson
Larry Sommers & Julia Sibley
Purdue Band Studio
Esther Kirgiss
Sally Ashlock

Thank you ♡

CHECK OUT
THE EXCITING NEW SERVICES
WE HAVE TO OFFER!

ASK OUR TEAM ABOUT

Offset Printing & Digital Printing
Wide Format Printing
Flexo/Label Printing
Fulfillment & Kitting Services
Variable Data Mailings
Direct Mail + Enhance Marketing
Branded Digital Store Fronts
Graphic Design
Die Cutting, Foil Stamping & Embossing

765.447.6868 • thenational-group.com
627 South Earl Avenue, Lafayette, IN 47904

LIVE YOUR RETIREMENT
to the Fullest
AT WESTMINSTER VILLAGE

Savor retirement with everything you love — and more! Enjoy a thriving, award-winning senior living community with a rich array of amenities and fully staffed programs, including our:

- Vibrant Art Center (with variety of classes!)
- Resident-tended gardens
- Salon & Spa
- Live Well Fitness Center
  Open to residents & non-residents ages 62+

CALL **765-305-5320** OR VISIT **WVWL.org**
TO LEARN MORE AND SCHEDULE A TOUR

WESTMINSTER VILLAGE
Live connected. Live well.

Managed by Life Care Services®

GENERATION
FUNCTIONAL NA BOTTLE SHOP

THE MIDWEST'S OG
FUNCTIONAL BOTTLE SHOP
& NON-ALC TAPROOM

504 MAIN STREET
LAFAYETTE, IN 47901

175+ BEERS & DRAFT | HEMP-DERIVED BADASSERY | ADAPTOGENIC SLUSHIES | 80s ARCADE

"BEST BOTTLE SHOPS IN AMERICA" - WINE ENTHUSIAST MAGAZINE
ONLINE AT NA.BEER | @GENERATIONNA | 765.233.2366

The
ELEVENTH HOUSE

LAFAYETTE
likes
THIS PLACE!

116 N. 3RD ST.
LAFAYETTE, IN 47901

MON-FRI: 7:30A-6:00P
SAT-SUN: 8A-4:00P

Coffee & Bagels

CHECK OUT OUR MENU ONLINE!
WWW.LAFAYETTELIKESTHISPLACE.COM

WE BUY & SELL GENTLY USED KIDS' STUFF

Once upon a child®

Lafayette, IN

SCAN ME

SIZES NEWBORN - YOUTH 20

Culligan ULTRAPURE

Looking to Improve Your Water Quality?

Call to schedule an appointment today

(765) 761-6620

culliganwaterindiana.com

FREE Softener Inspection & Water Test

Receive a complete softener inspection, no matter the make or model plus a water test with no cost or obligation.

3450 Kossuth St. Lafayette, IN 47905

*Offer expires **12/31/2027** Dealer participation may vary. Contaminants may not be in your water. © 2024 Culligan Ultrapure

Greater Lafayette!
Lafayette Master Chorale and guests
7:30 p.m. Saturday, Oct. 11 | Jefferson High School

Imagine Singing with the Animals
Lafayette Children's Choir
4 p.m. Saturday, Nov. 8 | Grace United Methodist Church

Carols of Christmas
Lafayette Master Chorale
3 p.m. Sunday, Dec. 14 | First Baptist Church

Imagine Changing the World
Lafayette Children's Choir
4 p.m. Saturday, April 18 | Congress Street United Methodist Church

E Pluribus Unum: Out of Many, One Song
Lafayette Master Chorale
7:30 p.m. Saturday, May 2 | St. Mary Cathedral

For tickets, visit lafayettemasterchorale.org

smithipm.com **765-268-0087**

Smith
Integrated Pest Management
Always a quality experience

Locally Owned and Operated

"Thank goodness for Smith Pest Control. They removed the creepy crawlies and have kept them from invading the theater and offices. Jeromy listened to us and provided treatments based on our needs! This is a community-minded, locally-owned business at its best!"

CIVIC theatre
see yourself here

Ants • Spiders • Crawling Insects

"Amazing service and totally reliable! Kid and pet friendly and his follow ups are second to none. Highly recommend. We had an ant issue and not only are they gone and managed quickly, Jeromy follows up timely and frequently to ensure amazing customer service. We will continue with the quarterly management of all pests and critters without hesitation and we are comfortable to let him know if we have a concern."

- Rebecca H.

For all your pest control needs, call 765-268-0087

SmithIPM.com

Trust Your Clothes To™

Vogue Cleaners

Top Quality Dry Cleaning & Shirt Laundry

Proud Drycleaners of Civic Theatre

DRYCLEANING SERVICES

ECO FRIENDLY DRYCLEANING

OUR SERVICES

- ☑ *Free Home Pickup and Delivery*
- ☑ *Shirt Laundry On Premises*
- ☑ *Wedding Gown Cleaning*
- ☑ *Suede/Leather Cleaning*
- ☑ *Drop and Go Service!*
- ☑ *We clean household items*

20% OFF

Your order.
Just bring in this coupon to receive 20% off

CIVIC theatre see yourself here

And say Civic Theatre sent me!

765-447-5060 www.voguecleanersclean.com

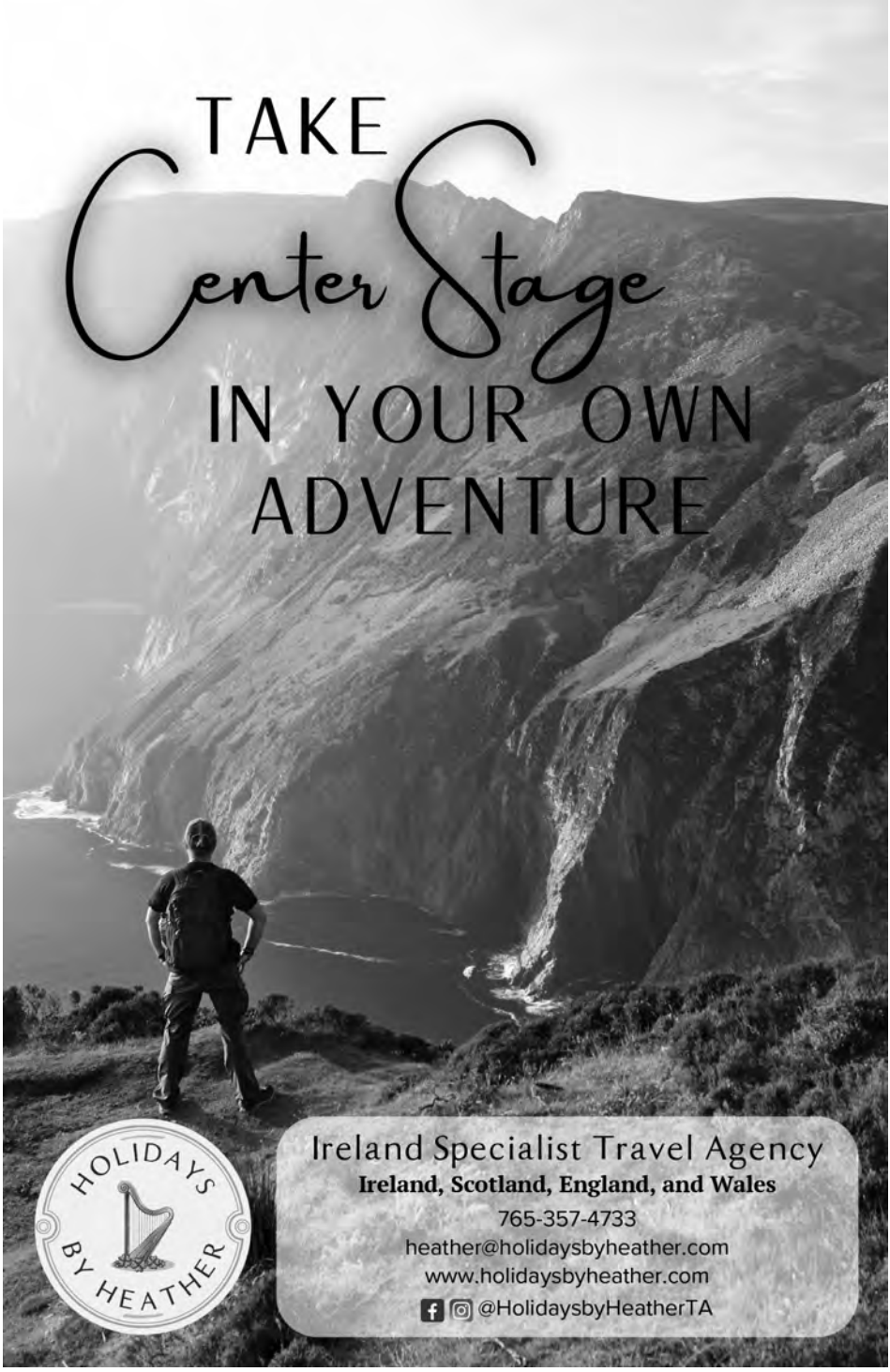
TAKE
Center Stage
IN YOUR OWN
ADVENTURE
HOLIDAYS BY HEATHER
Ireland Specialist Travel Agency
Ireland, Scotland, England, and Wales
765-357-4733
heather@holidaysbyheather.com
www.holidaysbyheather.com
@HolidaysbyHeatherTA

REVOLUTION
BARBEQUE

DISCOVER BOLD BBQ FLAVORS IN THE HEART OF DOWNTOWN LAFAYETTE!

721 MAIN ST., LAFAYETTE, IN • LOCALLY OWNED & OPERATED

RECEIVE
10% OFF
YOUR NEXT BBQ ORDER!

*PRESENT THIS PLAYBILL AT THE RESTAURANT. DINE-IN ONLY

LOCALLY **LOVED.**
AUTHENTIC FLAVORS.
CASUAL **ATMOSPHERE.**

- Dine-In
- Take-Out
- Full Service Catering
- Rent Out the BBQ or Private Room
- Seasonal Outdoor Dining
- Purdue Approved Caterer

OUR SWEET SIDE

SWEET
REVOLUTION
BAKE SHOP

HANDCRAFTED PIES & PASTRIES

GLUTEN–FREE & VEGAN ITEMS

FRESH, SEASONAL INGREDIENTS

OPEN 7 DAYS A WEEK

109 N 5TH St., Lafayette • sweetrevolutionbakeshop@gmail.com • 765.743.7437 • sweetrevolutionbakeshop.com

Civic Theatre of Greater Lafayette proudly presents

THE REVOLUTIONISTS

by Lauren Gunderson

BROUGHT TO YOU BY
Revolution Barbeque & Sweet Revolution

Director – Raquel Lopez
Assistant Director – Christy Carr
Stage Manager – Rachel Wallace
Costumer - Anthony James Sirk
Hair & Makeup – Sage Harrington & Phoenix Myers (KJ Nutt Salon)
Lighting Designer - Christy Carr & Jordan Gooch
Sound Designer – John O'Malley
Light Board Operator - Quentin McGlothlin
Sound Operator - Owen Taylor
Set Designer - Christy Carr & Raquel Lopez
Set Construction - Caleb Immel, Christy Carr, Jocab Danek, Josh Lane, Craig Campbell
Set Painting - Caleb Immel
Music Director – Abby Allen
Dramaturg – Kade Wereley-Bross
Props - Elisa Hostetler
Dialect Coach – Chantal Bristol
Voyageur Ancient Fife and Drum Corps Members – Fiona Slack, Aubrey Fehnel, Eivin Fehnel

The Revolutionists featured artwork by Sarah Ruh, Artist-in-Residence

Commissioned and first produced by
Cincinnati Playhouse in the Park.

CAST

OLYMPE DE GOUGES ..... Sammie Resnick

MARIANNE ANGELLE ..... Onyx Uzomah

CHARLOTTE CORDAY ..... Hannah Buckner

MARIE ANTOINETTE ..... Rachel Young

SETTING

Paris, the Reign of Terror (1793)
A safe place, a study, a prison cell, the Tribunal.
Then the scaffold.

THERE WILL BE A 15-MINUTE INTERMISSION

SPECIAL THANKS to Purdue University Department of Theatre and Dance, Laurie Russell, Brooke Sauter & Tom Johnson

NOTE TO AUDIENCE: The videotaping and/or audio visual recording of this production is a violation of the United States Copyright Law and an actionable federal offense.

A NOTE FROM THE DIRECTOR

Welcome to *The Revolutionists*!

Five years ago, this play was selected as part of our Jubilee Season for 2020-2021. The theme, Jubilee, was a 2015 initiative spearheaded by artists asking theaters to pledge to produce only works written by women, people of color, LGBTQ+, and artists with disabilities for the entire 2020-2021 season. The goal was to amplify marginalized voices and create a nationwide "festival" that would seek to rebalance theatrical representation. But, as we know, that was the year that all theaters went dark, including ours. The revolution would have to wait.

They say timing is everything. So, here we are in 2026 producing Lauren Gunderson's compelling play set during the French Revolution in 1793, that speaks unmistakably to our present moment. Though the setting is historical, the play speaks directly to modern audiences with humor, honesty, and urgency. These four women are not unified by ideology, in fact, they disagree fiercely. Yet they persist in the belief that words matter. Stories matter. Women's voices matter. And even a global pandemic can't silence them forever.

Community theatre is uniquely suited to this story. Like the women in *The Revolutionists*, we gather in shared spaces to tell stories—often with limited resources, big ideas, and a belief that voices coming together can create change. Gunderson's play celebrates collaboration, creativity, and the courage it takes to speak up, all values at the core of community-based storytelling.

Our production leans into the intimacy of the play, inviting the audience into the room with these women as co-witnesses to their conversations and conflicts. The laughter, tension, and hope that unfold are meant to feel immediate and familiar. These are not distant historical figures, but people grappling with questions we still ask today: Who gets heard? What does it mean to use our voice responsibly? And how do we hold onto humanity in uncertain times?

Now...hold on to your heads, the revolution has begun!

Raquel Lopez
Director

Who's Who in the CAST!

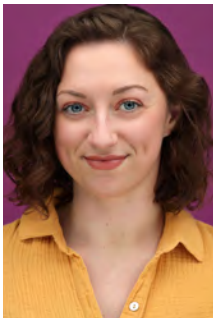

SAMMIE RESNICK (Olympe De Gouges) (she/they) is pumped to be a Revolutionist! They are an actor, singer, teaching artist, and intimacy director, originally from New Jersey. Favorite past roles include Lysander in *A Midsummer Night's Dream*, *Laurey in Oklahoma*, and Katharine Wright in the world premiere of *The {W}right Sister*. Sammie also has a background in sexual violence survivor advocacy and direct support work. She would like to thank the gorgeous Revolutionists team for prioritizing empowerment, community, and taking up space with our laughter. @sammie_resnick

ONYX UZOMAH (Marianne Angelle) is stoked to be a part of *The Revolutionists* at the Civic Theatre this year. Her debut was in *For Colored Girls* (Lady in Red/Lady in Brown). Onyx works at the John Martinson Honors College at Purdue University when she is not onstage. You can often find her singing at churches or with Purdue Musical Organizations or reading sci-fi/fantasy books. Her heartfelt gratitude goes to the director, her amazing castmates, the entire crew, for this unique opportunity. Lots of love to Ebube and Scott and BPOP!

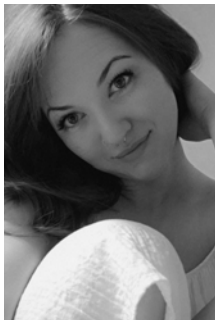

HANNAH BUCKNER (Charlotte Corday) is extremely excited to make her Civic Theatre debut in *The Revolutionists*. Previous credits include Hyacinth in *You Have the Right to Remain Dead*, and The Woman Who Loved to Make Vaginas Happy in *The Vagina Monologues*. She is remarkably grateful for the opportunity to work with such an amazing group of actors, directors, and designers who have made her introduction to Civic so inviting as well as enriching. Hannah is thankful she took a stabbystab and now gets to be a part of something relevant and revolutionary. She knows the audience will feel the same.

RACHEL YOUNG (Marie-Antoinette) is so honored to have the opportunity to tell this story with this amazing group of people! Most recently she was on the Lafayette Civic stage as Frau Blucher (*Young Frankenstein*). Some of her other favorite rolls include Paulette (*Legally Blonde*) and Grizabella (*Cats!*). She wants to say thanks to her wonderful family, Zack, Penelope and Milo, for allowing her to spend her evenings away doing what she loves. She is thankful to Raquel for trusting her with Marie and to this cast for pouring their heart and souls into telling the story of these woman that is still so relevant today.

Who's Who in the CREW!

RAQUEL LOPEZ (Director) is delighted to be back in the director's seat after a two-year hiatus focusing solely on her job as Producing Artistic Director of Civic Theatre, where she has led the organization since January 2018. Although, she did do some moonlighting flexing her acting muscles as M'Lynn in *Steel Magnolias* last September. Her past directing credits in Lafayette include *A Poison Squad of Whispering Women* (2019), *Fefu & Her Friends* (2021), and *Gruesome Playground Injuries* (2023). She would like to thank her badass cast and production team for making her look good! Vive la Revolution!

RACHEL WALLACE (Stage Manager) is ecstatic to be a part of this show! This is her first time stage managing, although she has been around Civic since 2016. She has directed youth shows like *Footloose Jr.* and *Flora & Ulysses*, been in several playfests, and acted in MainStage shows like *Dead Man's Cell Phone, The Christmas Carol Radio Play,* and *Clue.* Off stage, Rachel works with children with ASD and spends as much time with her family as possible. She thanks her children and fiancée for their patience and support, and this talented cast/crew for letting her be a part of it.

CHRISTY CARR (Assistant Director, Lighting & Set Designer) is thrilled to work with Civic's Producing Artistic Director Raquel Lopez & her incredible cast & production team as AD for *The Revolutionists*. She has collaborated on numerous shows in countless ways & truly thrives on bringing community together through the arts. As the Director of Operations at Civic Theatre Lafayette, Christy has joined an extraordinary team and is inspired by their mission. Christy also enjoys choreographing & performing with Deno Dance Company & collaborating with Purdue dance artists. Along with Raquel & the production team, she would like to thank Barry, Maya, & Harlan for their support!

JOHN O'MALLEY (Senior Sound Designer/Engineer) is a videographer, musician, recording engineer, writer, and former radio disc jockey. John also hosts "The Civic Theatre Show," Civic's new podcast. He loves working with our Civic family, staging simple shows with a few sound effects to complex musicals with dozens of actors and a live band. John's recent credits include *A Christmas Carol, the Live Radio Play, Beetlejuice Jr., Steel Magnolias, Urinetown, School of Rock, Clue, The Prom, 9 to* 5, and *The Play That Goes Wrong.*

New collectable show swag!
Shop limited edition merchandise from our Spring productions
Limited time
Available in youth & adult sizing!
Order online
Visit www.lafayettecivic.org/merchandise
or scan the code to shop now

THE SOUND OF
REVOLUTION
VOYAGEUR ANCIENT FIFE & DRUM CORPS
Bring history to life through music
Learn fife and rope-tension drums
Perform at festivals and community events
Build confidence and friendships
Open to youth ages 8–18
No experience required
Free to participate
Uniforms and instruction provided
www.vafdc.org

Thank you
to
KJ Nutt & FRIENDS
509 N 4th St
Lafayette, IN
742-1522

Giving. Every. Month.
Is your way of suppporting
the Arts in Lafayette
1931
G.E.M. DONOR
CIVIC theatre
see yourself here
Get a free Limited Edition Civic Pin
when you become a
G.E.M. Donor
Show your ♥ for the ARTS

see yourself here

Mission:

To Enhance the Artistic and Cultural Environment of Greater Lafayette Through Theatrical Productions & Educational Opportunities.

Vision:

We envision a community that values the performing arts and respects the transformational experience that the theatrical arts & arts education bring to the people of Greater Lafayette and our surrounding communities.

Values:

We are committed to decision-making that centers on inclusiveness, diversity, equity, and accessibility. We practice advocacy, continuous learning, and accountability to help build a more inclusive community. We believe theatre serves a vital role in creating a more diverse, pluralistic society where acceptance, mutual respect, and cooperation are the foundation.

Civic Theatre Staff

Raquel Lopez- Producing Artistic Director

Kelly Alge- Director of Development

Benji Braswell- Director of Education & Outreach

Christy Carr- Director of Operations

John O'Malley- Sound Engineer/Podcast Producer

Elyse Daniel- Social Media Coordinator

Sarah Mishler- Bar & Lobby Manager

Sarah Albertson- Administrative Assistant

Eric Lin- Accountant

Madison Walker- Accountant Assistant

Civic Theatre Board of Directors & Officers

President: Guillermo Pardillo
Vice President: Martin Fernandez
Secretary: Allison Russell
Treasurer: Kathy Meeks
Tonya Agnew
Bill Arthur
Laura Blaydes
Gina Boyd
James Britton
Juanita Crider
Mac McFall
Daniel Moore
Laura Richter
Nolan Whillhite

A few hours a week.
A lifetime of impact.
VOLUNTEER TO HELP A
CHILD IN FOSTER CARE
CHANGE A
CHILD'S STORY.
CASA
Court Appointed Special Advocates
FOR CHILDREN
TIPPECANOE COUNTY

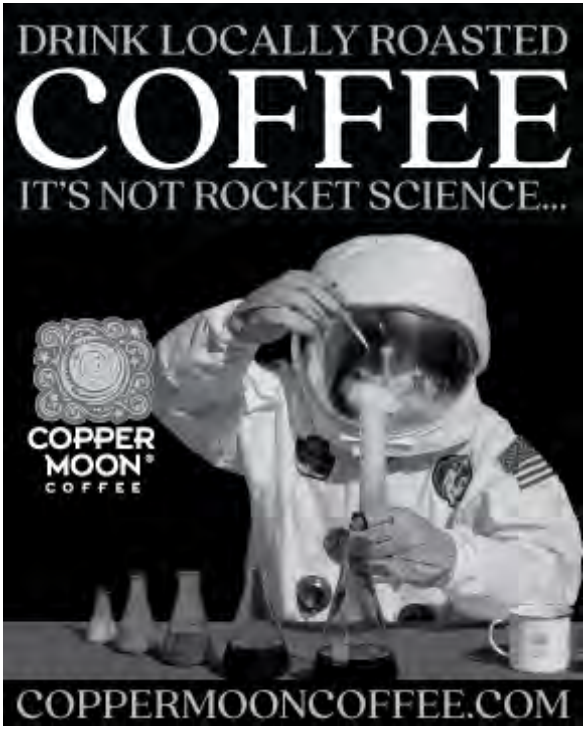
DRINK LOCALLY ROASTED
COFFEE
IT'S NOT ROCKET SCIENCE...
COPPER
MOON®
COFFEE
COPPERMOONCOFFEE.COM

Better Together

Over 6,500 children in Tippecanoe County may not know where their next meal is coming from but, through community donations of time or money, we can make this a better place for all of us to live together!

Visit www.food-finders.org to learn more.

Food Finders
Food Bank, Inc.
fighting hunger, giving hope

www.food-finders.org

An Evening Benefitting Pride Lafayette

An Emerald Isle Evening

Second Annual Rainbow Gala

Saturday, March 21, 2026 | Purdue Memorial Union

Spirit of Pride Award

2026 Award Recipients

Lowell Kane
Director, Purdue LGBTQ Center

Tenecia Waddell-Pyle
Director of DEI, MyPath Companies

Hosted by

Vicki St. James

Miss Gay Indiana 1995
Indiana Drag Legend

www.pridelafayette.org/rainbowgala

PRIDE LAFAYETTE

CIVIC THEATRE SEASON SPONSOR GREATER LAFAYETTE

/pridelafayette /pridelafayetteinc

MAD MUSHROOM

order online:
madmushroom.com

Lafayette Underwood
3014 Underwood
765-449-8081

West Lafayette Sagamore
307 Sagamore PKWY W
765-484-MORE

Purdue Campus
320 W. State St.
765-743-5555

"I need something that will sink into their memories for all time,

something with a lot of pepperoni on it."

BALCONY LEVEL

Take $5 OFF $20+ Purchase
COUPON CODE: CIVIC5
expires 2/28/26

MEZZANINE LEVEL

Take $10 OFF $35+ Purchase
COUPON CODE: CIVIC10
expires 2/28/26

ORCHESTRA LEVEL

Take $15 OFF $50+ Purchase
COUPON CODE: CIVIC15
expires 2/28/26

Feed your head.

NEW WINTER HOURS!

Don't miss out on seeing our animal ambassadors during their peak activity season!

WOLF PARK IS NOW OPEN:

Sunday-Friday: Pre-booked Tours ONLY
Saturday: 9:30am – 5:30pm & Howl Nights 6:30-8:30pm EST

WOLF PARK

4004 E 800 N,
Battle Ground, IN 47920
(765) 567-2265 |visitwolfpark@wolfpark.org

---

eliminating racism
empowering women
ywca
Greater Lafayette

Salute to Women

SAVE THE DATE

2026

MARCH 5TH

The Stables Event Center @ 6 PM

Visit bit.ly/2026SalutetoWomen for nomination forms, updates, and future ticket sales.

CIVIC THEATRE
SEASON SPONSOR
GREATER LAFAYETTE

MATCHBOX STUDIOS

24/7 shared workspace
Meeting rooms, wifi, free coffee
Business acceleration courses
Media studio & makerspace

MBX

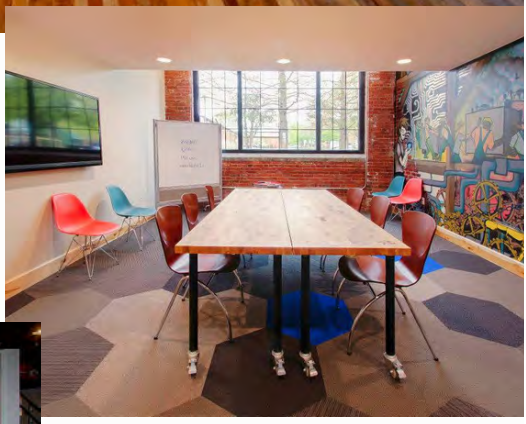

AMENITIES PROGRAMS COMMUNITY

WWW.MBX.STUDIO FOR TOURS, DAY PASSES, MEMBERSHIPS, AND BUSINESS ACCELERATION

Serving the community...

...for over 70 years!

WLFI 18 NEWS
wlfi.com

CIVIC THEATRE SEASON SPONSOR GREATER LAFAYETTE

Live. Local. Late Breaking.

Available on the App Store

ANDROID APP ON Google play

WWW.RATPAKVENUE.COM

CIVIC THEATRE
SEASON SPONSOR
GREATER LAFAYETTE

RAT PAK SERVICES

765-742-6710
INFO@RATPAKDJS.COM

WWW.RATPAKDJS.COM

- EVENT VENUE
- DJ SERVICE
- MOBILE BAR CATERING
- AUDIO/ VIDEO RENTALS
- MULTIMEDIA INSTALLATION

102 N. 3RD ST.
SECOND FLOOR
LAFAYETTE, IN

765•742•6710
INFO@RATPAKDJS.COM
#THERATPAKWAY

VAN GORDER JANITORIAL
(765)426-5455

WHEN YOU CAN CHOOSE TO BE ANYTHING IN THE WORLD, CHOOSE TO

CIVIC THEATRE SEASON SPONSOR GREATER LAFAYETTE

BE KIND

Proud Sponsor of Civic Youth Theatre!

MEET YOU AT

Arni's

RESTAURANT

Est. 1965

SERVING INDIANA FOR OVER 50 YEARS!

CIVIC THEATRE

SEASON SPONSOR

GREATER LAFAYETTE

LIVE LOVE EAT PIZZA

BEFORE OR AFTER THE SHOW!

MARKET SQUARE | 350 SOUTH | COLUMBIAN PARK | SHADELAND

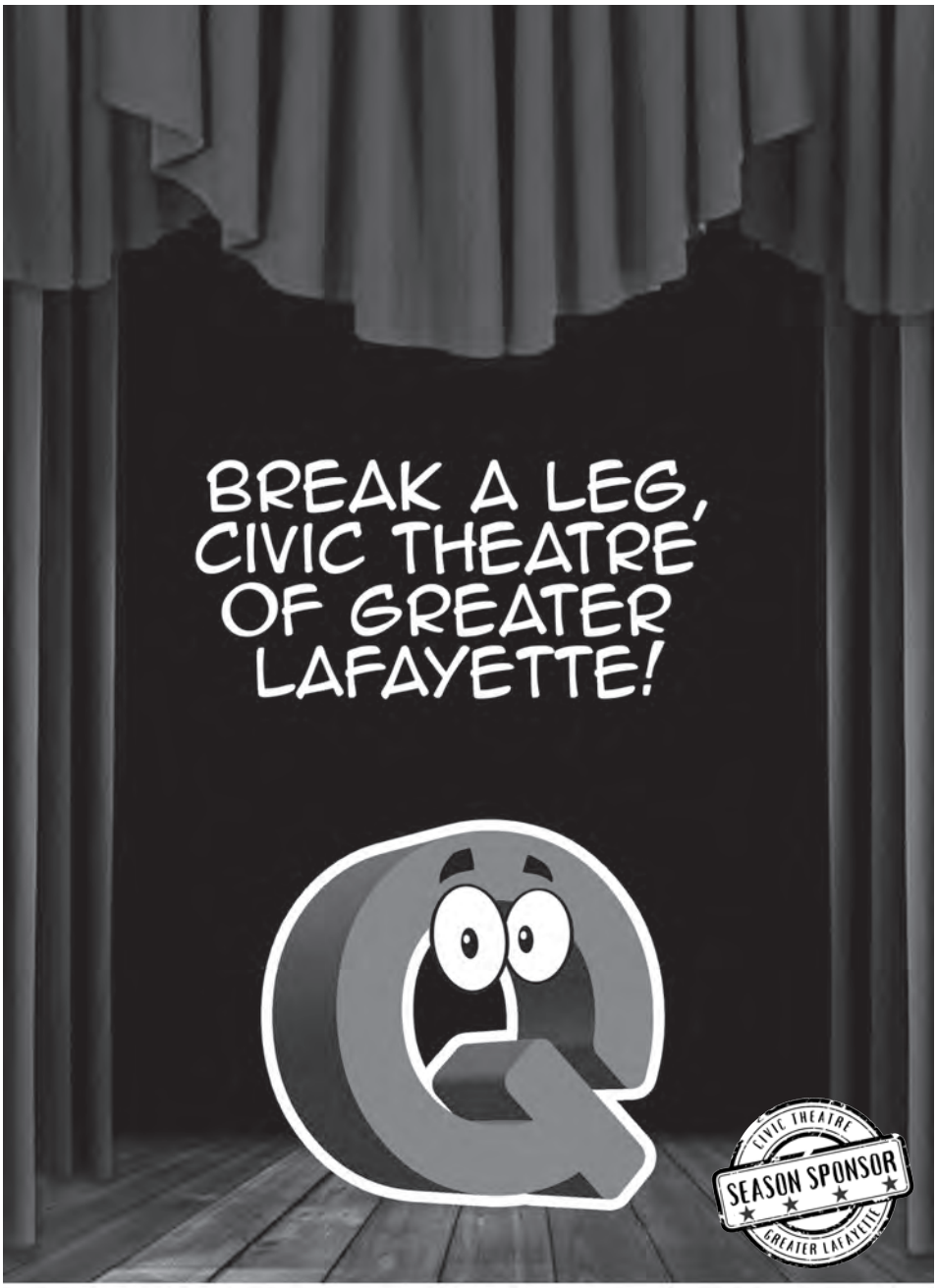

Q106.7
Lafayette's Hometown Station

Listen on air or online!
www.LafayetteQ1067.com
@LafayetteQ1067

TIPPECANOE CO. HISTORICAL ASSOCIATION (TCHA)

YOUR LOCAL HISTORY KEEPERS.

HELP US BRING TIPPECANOE COUNTY HISTORY TO LIFE!

Are you passionate about local history, or interested in getting to know your local historical resources? Bring your talents and curiosity to the Tippecanoe County Historical Association (TCHA). There are many ways to get involved with our organization. Whether it's volunteering with us at one of our many sites, becoming a member and gaining open access to the sites and stories that make up our shared past, or donating to ensure the continued preservation of our history; there is a place for *you* at the Tippecanoe County Historical Association.

Help us in our efforts to engage our neighbors and visitors alike in our community's story, Get Involved! Questions? Contact us today at Director@TippecanoeHistory.org

BECOME A MEMBER

DONATE

Volunteer

It is our mission to enrich the lives of Tippecanoe County residents and visitors by collecting, preserving, researching and sharing our unique and diverse history.

765-476-8411 EXT. 1
TippecanoeHistory.org

FRESH THYME MARKET®

We've got a healthy obsession with produce—and the Civic Theatre

Pop into Fresh Thyme Market and taste the obsession!

West Lafayette 2410 N Salisbury St

We love quality produce and performances

Small business energy.
Big business experience.
You built your small business in greater Lafayette because it's where you want to be. It's a community you improve through innovation and by giving customers your very best every single day.
That's why Wintek Business Solutions is here, too. We offer leading-edge connections, secure business protection and unrivaled customer service. It's world-class support without the need to go around the world.
Just like you, we're right up the road — helping make greater Lafayette a better place to call home. And there's nothing small about that.
wintek
POWERED BY TIPMONT
Visit wintekbusiness.com
wintek
BUSINESS SOLUTIONS

HMH CONTRACTORS

MECHANICAL CONTRACTING & SERVICE

We understand all aspects of mechanical systems and can work with you to find the best solution to fit your needs.

INDUSTRIAL
COMMERCIAL
HEALTHCARE

For a comprehensive experience, contact us to schedule a consultation!

WE OFFER

- PRE-CONSTRUCTION DESIGN ASSIST
- PROCESS PIPING & PLUMBING
- HVAC & REFRIGERATION SERVICES
- CUSTOM FABRICATION
- LINE INTERRUPTION SERVICES
- BACKFLOW CERTIFICATIONS & REPAIRS
- STEAM & HYDRONIC BOILERS
- PREVENTATIVE MAINTENANCE
- 24-HOUR EMERGENCY SERVICES

CONTACT
US NOW

765-450-7069

info@hmhmechanical.com

Kokomo
Lafayette
Indianapolis

www.hmhmechanical.com

DO IT RIGHT, THE FIRST TIME

CONVOS

PURDUE CONVOCATIONS

Mrs. Doubtfire

The New Musical Comedy

Sunday, March 1

7pm / Elliott Hall of Music

Convos is Self-Supporting.
Your tickets and gifts power it all!

LEARN MORE AT CONVOCATIONS.ORG

DONATIONS WANTED!

Do you have gently used furniture that needs a new home?
Jessie's Attic at Wabash Center is accepting new donations!

Jessie's Attic was born from a simple but powerful idea: everyone deserves the dignity of choice. Inspired by their daughter's journey, the Steuterman family partnered with Wabash Center to create a welcoming, accessible home furnishings store designed by and for individuals with disabilities. Here, gently used furniture and decor are priced affordably, empowering individuals to furnish their homes with pride and independence.

Donated items help transform houses into homes while supporting a mission that champions ability, independence, and community. To learn more about this Wabash Center program or to donate gently used items, scan the QR code:

DO YOU WANT TO LOVE YOUR JOB?

WABASH CENTER IS HIRING!

Make a difference!

Advancement opportunities!

On the job training!

BENEFITS

- Sign-On Bonus
- Paid Time Off
- Daily Pay
- Referral Bonuses
- 401K
- Flexible Schedule

FIND US ON INDEED

WABASH CENTER

Civic Theatre now has a podcast!

In our official behind-the-scenes podcast, cast and crew share insightful stories about how community theater improves our lives and can lead to positive change in the world. Follow **The Civic Theatre Show** in popular apps including Apple Podcasts, Spotify, and others! Hosted by John O'Malley.

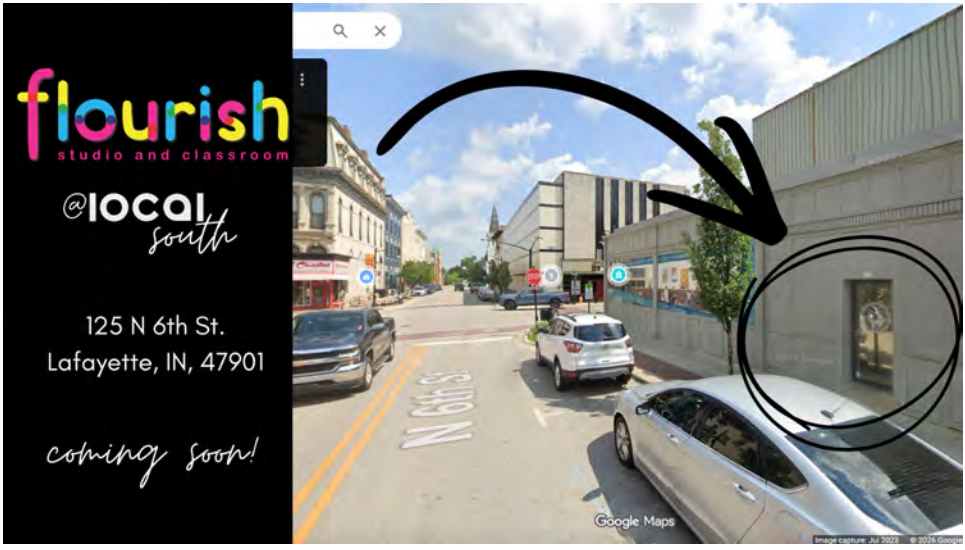

RED BARN
SUMMER THEATRE

Growing the Arts since 1968

ANNOUNCING THE 2026 SEASON

Join us Wednesdays through Saturdays for
Music on the Lawn before evening performances and
beer and wine sales at the Red Barn Cellar.

ONLINE TICKETS SALES BEGIN MAY 1, 2026
MORE INFO AT REDBARNTHEATRE.NET

FRECKLES GRAPHICS, INC

SCREENPRINTING • EMBROIDERY • GRAPHICS

WE'RE THE ONE-STOP SPOT FOR YOUR BRANDING NEEDS!

- APPAREL LASER
- DIGITAL SQUEEGEE
- LASER ENGRAVING
- SCREEN PRINTING
- EMBROIDERY
- EMBOSSING/DEBOSSING
- DIRECT TO GARMENT
- SUBLIMATION
- UV PRINTING
- SIGNAGE

3835 Fortune Dr.
Lafayette, IN

765-449-8463
frecklesgraphics.com

PROUD LOCAL SUPPORTERS

Community Focused

CIVIC THEATRE
SEASON SPONSOR
GREATER LAFAYETTE

STAR CITY NEWS

STARCITYTV.COM

THOMAS DUNCAN HALL

www.duncanhall.org

CIVIC THEATRE SEASON SPONSOR GREATER LAFAYETTE

EUCHRE GAME DAY

2026 SCHEDULE

2pm - 5pm

$15

619 Ferry Street, Downtown Lafayette

For more info & RSVP:
Call (765) 742-4788 or
Email info@duncanhall.org

A PRESERVATION OF THOMAS DUNCAN HALL FUNDRAISER

THURSDAY'S

FEBRUARY 5
APRIL 9
JUNE 18
AUGUST 13
OCTOBER 15

Theatre tells stories. We help tell yours.

100 W

VINE STREET CREATIVE

MARKETING | ADVERTISING | CONSULTING | EVENTS

WWW.VINESTREETCREATIVE.COM

/VINESTCREATIVE

LCWE

LATINO CENTER FOR WELLNESS & EDUCATION

Our mission is to actively engage members of the community by promoting advocacy, providing local resources, and celebrating Latino culture.

Follow us on social media for upcoming scholarship opportunities and community resources.

@lcwelafayette

thelatinocenter@gmail.com

@lcwe_lafayette

Learn more about our events and resources on our website: LCWELAFAYETTE.COM

B SIDE SERIES

Experience the B-Side Series! Where our LSO musicians showcase their talent and creativity across genres and styles in an intimate setting at the Rat Pak Venue.

EUROPEAN IMPORTS MARCH 12

A magical night of stirring melodies and vibrant rhythms featuring a trio of harp, flute, and clarinet, with music by Bizet and Poston alongside Ravel themes, Celtic favorites, and fiery Spanish dances.

Brought to you by Gene and Linda Marshall and Visit Lafayette West Lafayette.

LIVE THEATRE SEASON SPONSOR GREATER LAFAYETTE

FIND TICKETS AND MORE AT LAFAYETTESYMPHONY.ORG

MAINSTAGE

LAFAYETTE SYMPHONY ORCHESTRA 75 YEARS

FROM BOHEMIA TO AMERICA APRIL 11

Step into a musical rediscovery with the world premiere of a vibrant work by Edmund Thornton Jenkins - written over a century ago and finally brought to life, bursting with ragtime, jazz, spirituals, and American soul. The program continues with Dvořák's *American Suite*, European in form yet rich with American melodies, celebrating the roots of a distinctly American sound. This program also showcases the winners of the LSO's 25-26 Keller Concerto Competition.

Brought to you by Gene and Linda Marshall and Purdue Federal Credit Union

Art Museum of Greater Lafayette

SoleHeeler
SHOE REPAIR

NOW OPEN

(765) 297-0577
SoleHeeler.com
408 North St. Suite D
Right across from Civic Theater!

New Shoes Sole Repair Shoe Shining
Purse Repair Heel Replacement Insoles Orthopedic

"I regard the theatre as the greatest of all art forms, the most immediate way in which a human being can share with another the sense of what it is to be a human being.

OSCAR WILDE

PURDUE THEATRE IS PROUD TO SUPPORT THE CIVIC THEATRE OF GREATER LAFAYETTE

PURDUE UNIVERSITY | Department of Theatre and Dance

www.purdue.edu/theatre

CHECK IN WITH YOU.

Know yourself better with a free mental health check.

scan below:

MHAWV.ORG/CHECKIN

MENTAL HEALTH AMERICA-WVR
914 SOUTH ST. LAFAYETTE
765.742.1800 | MHAWV.ORG

Brought to you by
Indiana University Health

Off With Their Heads... Onto Your Camera Roll.

CIVIC THEATRE SEASON SPONSOR GREATER LAFAYETTE

OFFERING:

Enclosed Photo Booths
Open Air Photo Booths
DSLR Booths
AI Photos
Printing too!
Custom Backdrops
Virtual Photo Booths
Audio Guestbook

JOY BOX
photo booths

www.joyboxphotobooths.com

with the help of
customized hearing solutions
from Lafayette Hearing Center

Susan Taulia, Au.D.
Licensed Audiologist

Andrea Gray, M.S.
Licensed Audiologist

Megan Adams, Au.D.
Licensed Audiologist

Daniel Xia, Au.D.
Licensed Audiologist

This facility is equipped with a hearing loop. ***If you need help accessing the loop, come see us!***

765.588.5554

LafayetteHearingCenter.com

Lafayette Hearing Center
Audiology & Hearing Aids

AUDIGY CERTIFIED

HearingLoss.com® CERTIFIED

T R L

TRUITT RAY LAW

Attorneys at Law meeting your legal needs!
324 Main Street (Suite C)
Lafayette, Indiana 47902-0711
(765) 742-7040

www.truittraylaw.com

Rod A. Ray
Shawn R. Little
Patricia Peyton Truitt, Of Counsel

- Estate Planning & Probate Administration
- Family Law & Mediation
- Guardianships & Adoptions
- Business & Corporate Law
- Personal Injury & Accidents
- Collections
- General Litigation
- Real Estate Matters

Proudly Supporting
Civic Theatre of Greater Lafayette